



# Case Studies

## The UK & Ireland



Aluprof is one of the leading European distributors of aluminium systems for the construction industry. Our range includes window, door and façade systems plus systems for roller shutters and garage doors. An extensive logistical base, state-of-the-art machines, extrusion of profiles within the group of companies and our own finishing plants together allow the company a full independence and flexibility in the market, which has for many years resulted in growth of the portfolio of customers and geographic coverage.

## ENGLAND

6

One New Bailey  
Salford



Holbrook House  
London

8

10

Wadham College  
Oxford



Millennium View  
Coventry

12

14

Alder Hey Academy  
Liverpool



Engineering &  
Science Library  
Nottingham  
University

16

18

Siemens Campus  
Manchester



4 Wellington Place  
Leeds

20

22

GERA Building  
Nottingham



Environmental  
Building  
York University

24

ENGLAND

26 Broadgate Circle  
London City



28 Riverside House  
Manchester

30 MTV Studios  
London



32 Lancer Square  
London

34 Astley Building  
Manchester

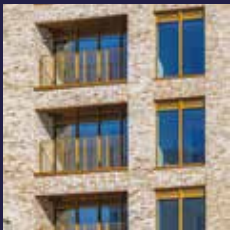

36 Excelsior Works  
Manchester

38 Bodmin Jail  
Bodmin



40 Business School  
Brighton

SCOTLAND

42 Laidlaw Music  
Centre  
St Andrews



44 Voco Hotel  
Edinburgh

46 Kyle Street  
Glasgow



48 Holyrood North  
Edinburgh

50 Arran House  
Edinburgh



52 Glenmorangie  
Tain

54 Prestige Student  
Living base  
Glasgow



WALES

56 County Council HQ  
Conway



IRELAND

58 Microsoft  
Dublin





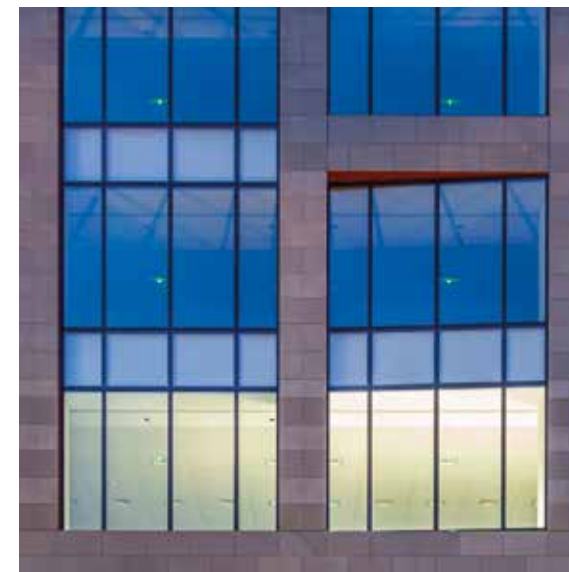
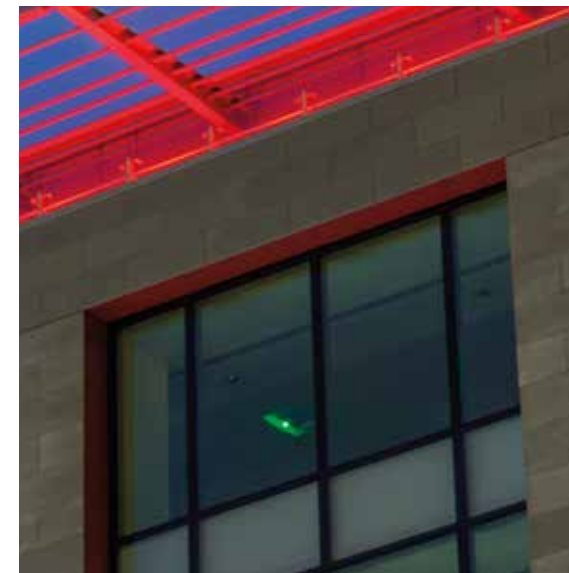

## One New Bailey

**location:** Salford  
**architect:** Aedas RHWL  
**contractor:** Bowmer & Kirkland  
**installer:** Commercial Systems International  
**facade:** MB-SR50N EFEKT  
**finish:** RAL 9006 Matt  
**certified:** BREEAM Excellent

*"Situated in the heart of the business district of Salford this seven storey project offers 125,000 sq ft state-of-the-art office space. With the contribution of Aluprofs' high performance curtain wall, the project meets the latest BREEAM "Excellent" (2018) specification."*





## Holbrook House

**location:** London  
**architect:** SimpsonHaugh and Partners  
**contractor:** Skanska  
**installer:** Dane Architectural Systems Limited  
**windows:** MB-70 & MB-70 Casement

*"Close to North Acton tube station, Holbrook House offers student accommodation which is well appointed, complete with an on-site gym and roof top terrace."*





# Wadham College

**location:** Oxford  
**architect:** AL\_A  
**contractor:** Beard Construction  
**installer:** Colorminium  
**facade:** MB-SR50N and MB-SR50N EFFEKT  
**window:** MB-SR50N OW  
**finish:** Anodised

*"The new buildings create a state-of-the art Undergraduate Centre at Wadham College, providing an Access Centre to accommodate the increasing number of visiting school students attending access and outreach events."*





## Millennium View

**location:** Coventry  
**architect:** Hadfield Cawkwell Davidson  
**contractor:** Bowmer & Kirkland  
**installer:** Commercial Systems International  
**facade:** MB-SR50N  
**windows:** MB-70  
**finish:** RAL 7022 Matt

*"The building, which comprises three sections of differing heights and with room for shops on the ground floor, is operated by Unite Students, which runs student accommodation sites across the UK."*

**ALUPROF**  
 ALUMINIUM SYSTEMS





# Alder Hey Academy

**location:** Liverpool  
**architect:** Hopkins Architects  
**contractor:** Morgan Sindall  
**installer:** Commercial Systems International  
**facade:** MB-SR50N  
**windows:** MB-70HI  
**finish:** RAL 9006 Matt & RAL 7043 Matt  
**certified:** BREEAM Excellent

*"Alder Hey Academy offers Education and Training programmes delivered in a purpose-built teaching environment with state of the art facilities and access to one of the busiest children's hospitals in Europe."*





# Science & Engineering Library

**location:** Nottingham University  
**architect:** Hopkins Architects  
**contractor:** Galliford Try  
**installer:** GLS  
**facade:** MB-SR50N EFEKT  
**certified:** BREEAM Excellent

*"Incorporating the George Green Library, the new Engineering and Science Library at Nottingham University has been extended to enhance the University's acknowledged position in the leading group of universities and to improve facilities on University Park."*







# Siemens Campus

**location:** Manchester  
**architect:** Sheppard Robson  
**contractor:** North Midland  
**installer:** Architectural Glass - ARGLA  
**facade:** MB-SR50N  
**finish:** Anodised

*"Part of a phased redevelopment of Siemens landmark Manchester campus, the new Didsbury Technology Park is now home to some of the UK's most exciting and ambitious technology firms."*







## 4 Wellington Place

**location:** Leeds  
**architect:** Sheppard Robson  
**contractor:** Wates Construction Ltd. North West  
**installer:** Speedclad  
**facade:** MB-SR60N  
**windows:** MB-70  
**doors:** MB-86 FOLD LINE  
**certified:** BREEAM Excellent

*"Located in the centre of Leeds, the region's business, financial and social capital, Wellington Place is set to be one of the biggest and most prestigious new city centre business quarters in Europe."*





## GERA Building

**location:** Nottingham University  
**architect:** Lewis & Hickey  
**contractor:** Woodhead Construction  
**installer:** Commercial Systems International  
**facade:** MB-TT50  
**windows:** MB-104 AERO & MB-104 PASSIVE SI  
**finish:** RAL 7043 Matt & RAL 7001 Matt  
**certified:** BREEAM Excellent  
 Passivhaus Certified Building

*"A new, 2,500m<sup>2</sup> Research Facility for the University of Nottingham providing laboratory, office and support accommodation for the UK Government Energy Acceleration Research Initiative."*





## Environment Building

**location:** York University  
**architect:** Bond Bryan Architects  
**contractor:** Morgan Sindall  
**installer:** Aire Valley Architectural Aluminium  
**facade:** MB-SR50N EFFEKT & MB-SR50N  
**windows:** MB-59S

*"The Environment Building provides exciting opportunities for collaborative research between environmental, ecological and social scientists."*





# Broadgate Circle

**location:** London City  
**architect:** Arup Associates  
**contractor:** Mace  
**installer:** Linder Facades  
**facade:** MB SR50N Industrial  
**doors:** MB59s  
**finish:** Anodised C34 Bronze  
**certified:** BREEAM Very Good

*"Broadgate Circle has been transformed into a new civic hub at the heart of the Broadgate Estate. Covering an area of over forty thousand square metres adjacent to Liverpool Street Station, Broadgate Circle attracts a broad range of City workers and visitors throughout the year."*





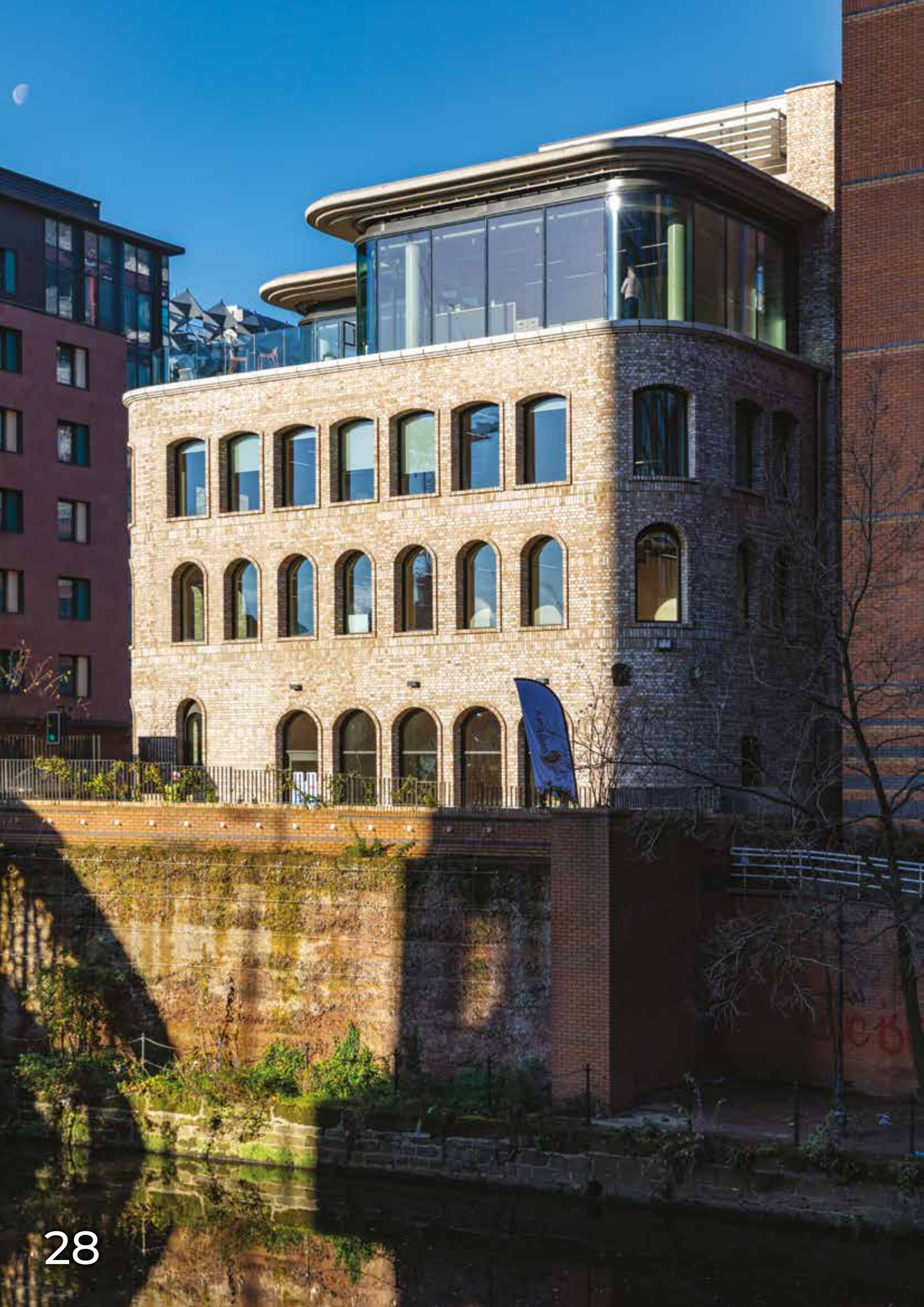

## Riverside House

**location:** Salford  
**architect:** AHMM  
**contractor:** Bardsley Construction  
**installer:** Aire Valley Architectural Aluminium  
**windows:** MB-45 & MB-70  
**fire rated:** MB-78 EI, DPA  
**finish:** RAL 7024 Matt

*"Believed to have been built in the late 1890s, as a Royal Veteran's Tavern, the existing structure has been extended to provide over 1,400 sqm of office space with a food retailer and riverside terrace on the ground floor."*





## MTV Studios

- location:** London
- architect:** 5 Plus Architects
- contractor:** Faithdean
- installer:** Anglian Architectural
- facade:** MB-SR50N EFEKT & MB-SR50N
- windows:** MB-70HI
- certified:** BREEAM Very Good

*"A vibrant living wall in Camden detailed to interface perfectly with the facade elements, a combination that helps to reduce pollution."*





# Lancer Square

- location:** London
- architect:** Squire & Partners
- contractor:** Mace
- installer:** Dane Architectural Systems
- facade:** MB-SR50N
- windows:** MB-86 ST
- doors:** MB-70

*"Lancer Square is a rare development of 36 boutique apartments and penthouses, nestled in the heart of the Kensington Palace conservation area."*





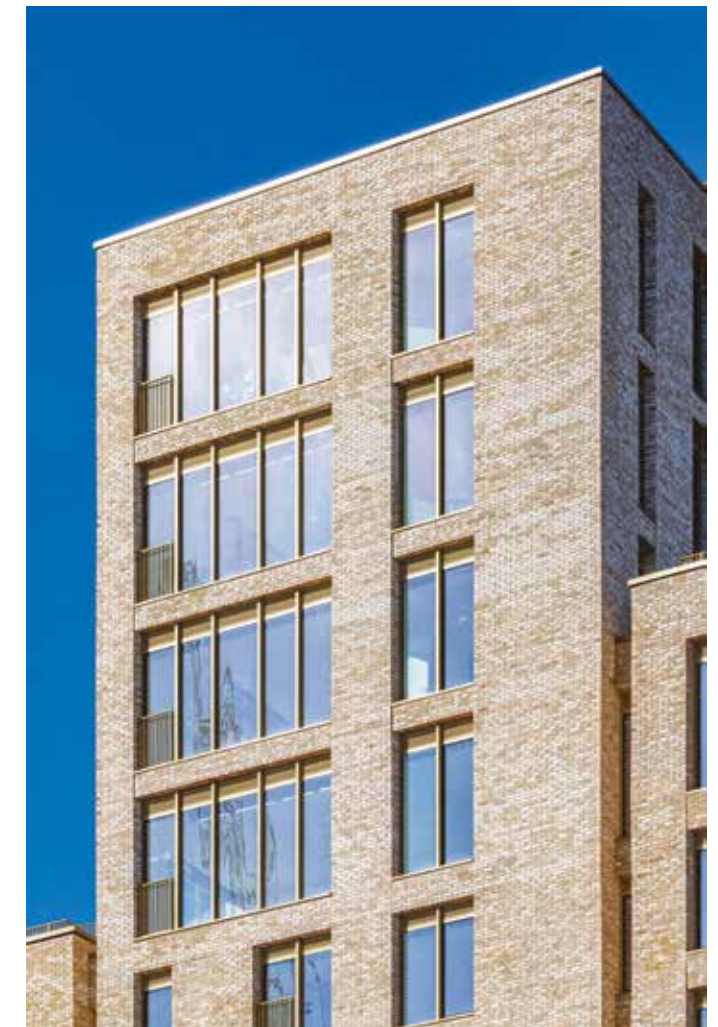

## Astley Building

**location:** Manchester  
**architect:** Tim Groom Architects  
**contractor:** Bardsley Construction  
**installer:** Aire Valley Architectural Aluminium  
**facade:** MB-SR50N  
**windows:** MB-70SG  
**doors:** MB-70

*"The Astley overlooks Great Ancoats Street and the edge of the eclectic Northern Quarter. The development has been built on a site that was once home to the Astley Arms public house in the early 1800s."*





## Excelsior Works

**location:** Manchester

**architect:** Tim Groom Architects

**contractor:** GMI Construction Group

**installer:** HKL Specialists

**windows:** MB-SLIMLINE

*"108 high-quality one, two and three-bedroom apartments next to the Bridgewater Canal. Residents benefit from balconies and access to a communal roof garden."*



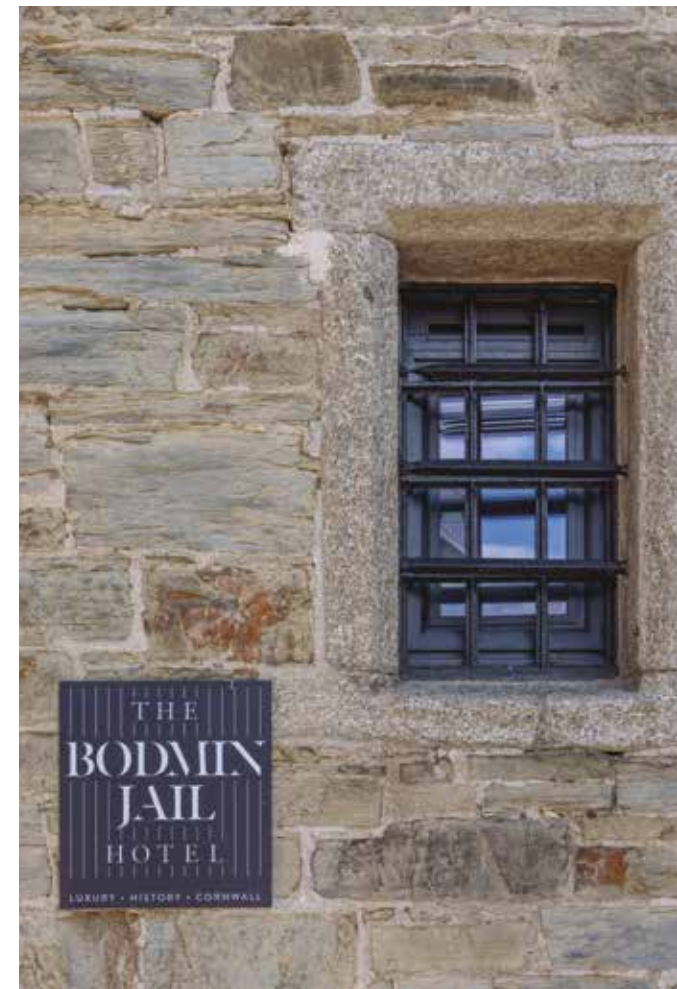

## Bodmin Jail

**location:** Bodmin

**architect:** Twelve Architecture

**contractor:** C Field Construction

**installer:** Reconal Ltd

**windows:** MB-SLIMLINE

*"Nestled in the heart of Cornwall, The Bodmin Jail Hotel intertwines the history of an 18th Century prison with contemporary design to offer a unique hotel experience."*





## Business School

**location:** Brighton

**architect:** Hassell Architects

**contractor:** Gilbert Ash

**installer:** Alufix

**facade:** MB-SR50N EFFEKT & MB-SR50N

**windows:** MB-70

*"Part of the University of Brighton, the new development offers undergraduate and postgraduate degrees and has about 500 full-time students, 1,000 part-time students and 120 members of academic staff."*





## Laidlaw Music Centre

**location:** St Andrews

**architect:** Flanagan Lawrence

**contractor:** Graham Construction

**installer:** Marshall Brown

**facade:** MB-SR50N EFFEKT & MB-SR50N

**windows:** MB-86 ST & MB-70HI

**fire rated:** MB-SR50N EI

**certified:** BREEAM Very Good

*"The Laidlaw Music Centre for the University of St Andrews is located close to the medieval heart of the ancient Scottish University town. The University supports a thriving culture of performing groups and events run in collaboration with the Scottish Chamber Orchestra, the University's Orchestra in Residence."*





## Voco Hotel

**location:** Edinburgh  
**architect:** Comprehensive Design Architects  
**contractor:** Ogilvie Construction  
**installer:** Marshall Brown  
**facade:** MB-SR50N  
**windows:** MB-59S HI

*"Voco Edinburgh Haymarket is the first new-build property under the brand in the UK. The hotel is located in the city's West End and features 150 rooms."*





## Kyle Street

**location:** Glasgow  
**architect:** Fletcher Joseph Associates  
**contractor:** Watkin Jones Group  
**installer:** Marshall Brown  
**facade:** MB-SR50N  
**windows:** MB-70 HI  
**certified:** BREEAM Very Good

*"The basic form of the building is a cuboid with a chunk removed to the south west to allow for a protected courtyard. Faced predominantly in brick with deep reveals, the scheme also includes areas of light composite stone panels, dark grey metal and green living wall gables."*





## Holyrood North Residence Hall & Outreach Centre

**location:** Edinburgh  
**architect:** JM Architects  
**contractor:** Balfour Beatty Construction  
**installer:** Marshall Brown  
**facade:** MB-SR50N  
**windows:** MB70  
**fire rated:** MB-78 EI

*"Located within the UNESCO Edinburgh World Heritage Site, the project involves the regeneration of previously walled and inaccessible private landholdings, creating a new village within the medieval context of Edinburgh Old Town."*





## Arran House

**location:** Edinburgh  
**architect:** Fletcher Joseph  
**contractor:** Ogilvie Construction  
**installer:** Marshall Brown  
**facade:** MB-SR50N  
**windows:** MB-59S

*"Arran House offers 302 high quality student apartments of varying sizes, along with retail space on the ground floor for post-graduate students at the University of Edinburgh."*





## Glenmorangie Distillery

**location:** Tain  
**architect:** Berthelemy Grino  
**contractor:** Morrison Construction Ltd  
**installer:** Linn-Tech Scotland  
**facade:** MB-SR50N  
**fire rated:** MB-SR50N EI

*"The new Still House contains two of Glenmorangie's signature copper stills, one wash still and one spirit still. Renowned as the tallest in Scotland, these stills have necks more than 5m high. As tall as an adult male giraffe, they allow only the finest vapours to reach the top, for a wonderfully pure spirit."*





## Prestige Student Living Base

**location:** Glasgow  
**architect:** Mosaic Architects  
**contractor:** John Graham Construction  
**installer:** Marshall Brown  
**facade:** MB-SR50N  
**windows:** MB-70HI, MB-59S CASEMENT & MB-59S CASEMENT HI

*"This student housing project is located in the centre of Glasgow and involved the demolition of existing warehouse units and the design of a new 250 unit student residential development. The E-shaped floor plans creates two courtyards of accommodation with two main cores serving seven floors."*





## County Council HQ

**location:** Conwy

**architect:** AHR

**contractor:** Bowmer & Kirkland

**installer:** Topside

**facade:** MB-SR60N HI, MB-SR60N and MB-SR50N

**finish:** Anodised Dual Colour

*"Awarded 'Insider Property Awards Wales 2019', 'Workplace Design of the Year' goes to Conway Council's new offices in Conway. Developed by Muse Developments and AHR in conjunction with Avid, Capita, Hannan Associates, Arup and Bowmer & Kirkland."*

**ALUPROF**  
ALUMINIUM SYSTEMS





## One Microsoft Place

**location:** Dublin  
**architect:** RKD Architects  
**contractor:** BAM  
**installer:** Gunn Lennon Fabrications  
**facade:** MB-SR50N EFEKT  
**windows:** MB-70  
**doors:** MB-77HS  
**finish:** RAL 7021 Matt

*"Integrating over 2,000 employees from across Dublin into one location, Microsoft's new offices take on a human-centric form. Covering 33,000 m<sup>2</sup> of floor space the new development connects employees from over 72 different nationalities."*





**ALUPROF UK Limited**  
Unit A5, Altrincham Business Park  
Stuart Road, Altrincham, Cheshire. WA14 5GJ  
tel. +44 (0) 161 941 4005  
[specification@aluprof.co.uk](mailto:specification@aluprof.co.uk)  
[www.aluprof.co.uk](http://www.aluprof.co.uk)